

NO.	DESCRIPTION	DATE	BY
1.	FOR TOWN AND IS. APPROVAL	DEC 17/07	FDG
1.	FOR TOWN AND IS. APPROVAL	MAR 28/07	FDG

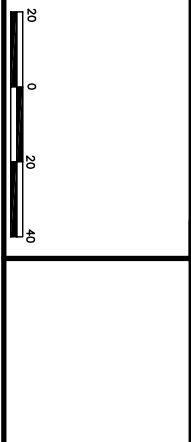

**ALTERRA**  
ENGINEERING  
STREET FURNITURE  
AND ADDRESSING OVERALL

DESIGN: FDG	CHECKED: LJB	JOB NO.: 0254
DRAWN BY: FDG	APPROVED: LJB	DRAWING NO.: 0254-G5
SCALE: 1"=100'	DATE: MAR 07	

WHITTETAIL CROSSING  
STAGE 2  
IN  
TOWN OF MUNDARE

- TRAFFIC SIGNS**
- 1 STOP (RA-1)
  - 2 CUL-DE-SAC SYMBOL (ID-31) CW CUL-DE-SAC TAB (ID31T)
  - 3 DEAD END (WA8)
  - 4 WHITTETAIL WAY
  - 5 WHITTETAIL BAY
  - 6 WHITTETAIL COURT
  - 7 WHITTETAIL WAY
  - 8 WHITTETAIL COURT
  - 9 WHITTETAIL PLACE
  - 10 WHITTETAIL ROAD
  - 11 WHITTETAIL CRESCENT
  - 12 WHITTETAIL WAY
  - 13 WHITTETAIL CRESCENT

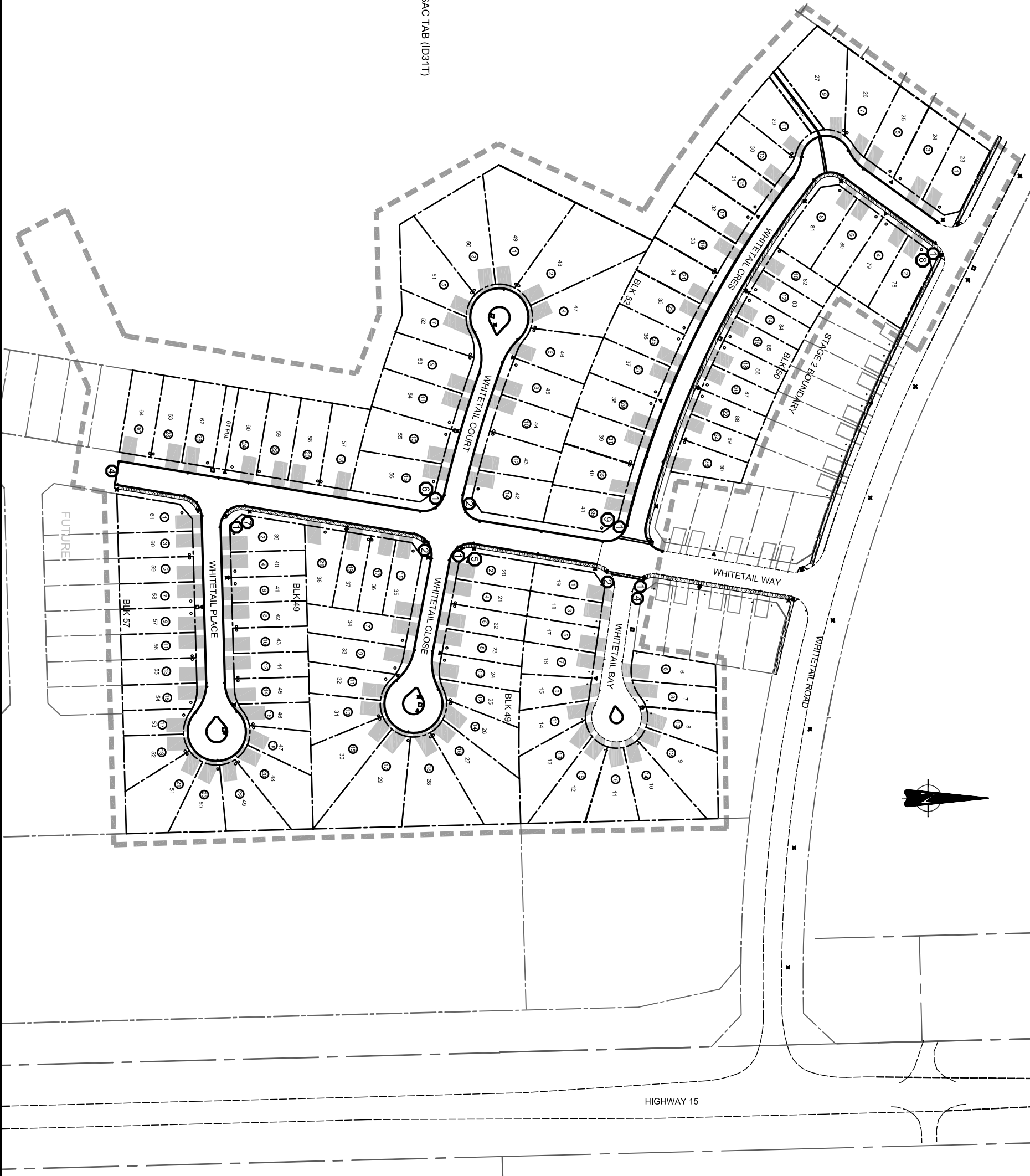

HIGHWAY 15